

# SERAMPORE COLLEGE

## NOTICE INVITING QUOTATIONS

REF: TENDER/SC/2019-2020/01

Date – 11.09.2019

Quotations are invited for following renovation work

### Description of works

- 1) Total area colouring paver block brick best quality for soling (approximate – 8350 Sq.ft.)
- 2) Precast colouring concrete road kerbs best quality for side wall & tree side (approximate length –1520 feet )
- 3) Precast colouring concrete bench best quality = 30 Nos.
- 4) Earth cutting & filling, red brick flat soling, sand and cement with labour (approximate – 8350 Sq.ft.)

Last Date of submitting quotation is :

Date:19.09.2019

Time :11:00 a.m.

Place: Bursar's Office

  
Prof. Jishnu Dasgupta  
Bursar (ASC)  
Serampore College  
Serampore, Hooghly

N.B. For further details (including illustrations) please see college website :  
[seramporecollege.org](http://seramporecollege.org)



## SPECIFICATION OF BEAUTIFICATION WORK

**Serampore college main building to main gate both side new construction for beautification.**

### **TERMS & CONDITIONS :**

1. The rate should be quoted both in figure and words. The rate should be inclusive of all taxes and incidental charges. Only one quotation paper will be accepted from each contractor.
2. Before dropping, the intending quotationers are requested to inspect the site. No extra charges will be entertained after accepting the quotation. No conditional quotation will be entertained.
3. The payment will be made after successful completion of work subject to availability of fund. No payment for extra work beyond the restricted amount will be made till the fund is received from the authority.
4. Acceptance of lowest quotation is not obligatory and the undersigned reserves the right to accept/reject any or all the quotation/s received at his discretion without assigning any reason whatsoever at any stage.
5. The successful contractor must complete the work within 30 days. No extension of time will be allowed except in special case. If any contractor fails to complete the work within the stipulated time, the work order issued in his favour will be cancelled without assigning any reason thereof. The undersigned may also proceed to get the balance work completed by any other means including through other contractors. The excess expenditure, if any due to such a step would be recoverable from the unpaid bills, security deposit of the quotationers. This is apart from any other protective measure. The undersigned may take including black listing of the contractors and for forfeiture of earnest money.
6. All works will have to be done according to the specification, design and details approved by the Building Committee concerned and as per directions of the Principal, Serampore College.
7. The successful quotationers will have to abide by the provisions of the West Bengal Contract Labour (Regulation & Abolition), Rules, 1972 as will be in force from time to time.
8. The quotationers who does not fulfil any or all of the above noted conditions and submit incomplete quotation, the same will be summarily rejected. The quotation notice will form a part of agreement.
9. All terms and conditions will be followed by PWD rules and norms. Any other information of such relevant matter not included in the notice may be gathered from the office of the undersign in any working days during office hours prior to date of opening of this quotation.
10. The taxes and government duties as applicable will be deducted from the bill of the contractor.
11. No quotation paper will be accepted sent by Post.
12. Materials: All materials required for the works, if supplied by the contractor should be of the best quality & ISI Marked then approved by college authority.
13. Labour, tools, plants etc.: The contractor shall supply all tools, plants and labour required for carrying out the Work.
14. No damage should be caused to any other college property while the work is done. If any damage is caused then you will be liable to restore it to its original shape.

### **AREA STATEMENT**

Total new construction area (**approximate – 8350 sq.ft.**)

### **CONSTRUCTION PROCES**

- 1) Earth cutting & filling at road level & existing both side drain new construction at complete floor level.
- 2) Red brick flat soling with mix mortar joint.
- 3) Compact Sand filling 8 inch up at road level.
- 4) New construction all periphery road & tree side precast colouring concrete road kerbs.
- 5) New construction colouring paver block (Thickness Minimum 80 mm) at soling.
- 6) Total colouring precast concrete bench - 30 nos.
- 7) Complete flooring water level must be impotent.

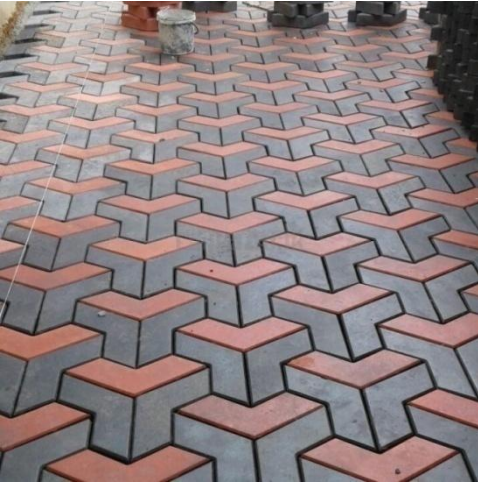

**PAVER BLOCK**



**KERBS BLOCK**



**PRECAST CONCRETE BENCH**

**Details of drawing as given hereunder :**

